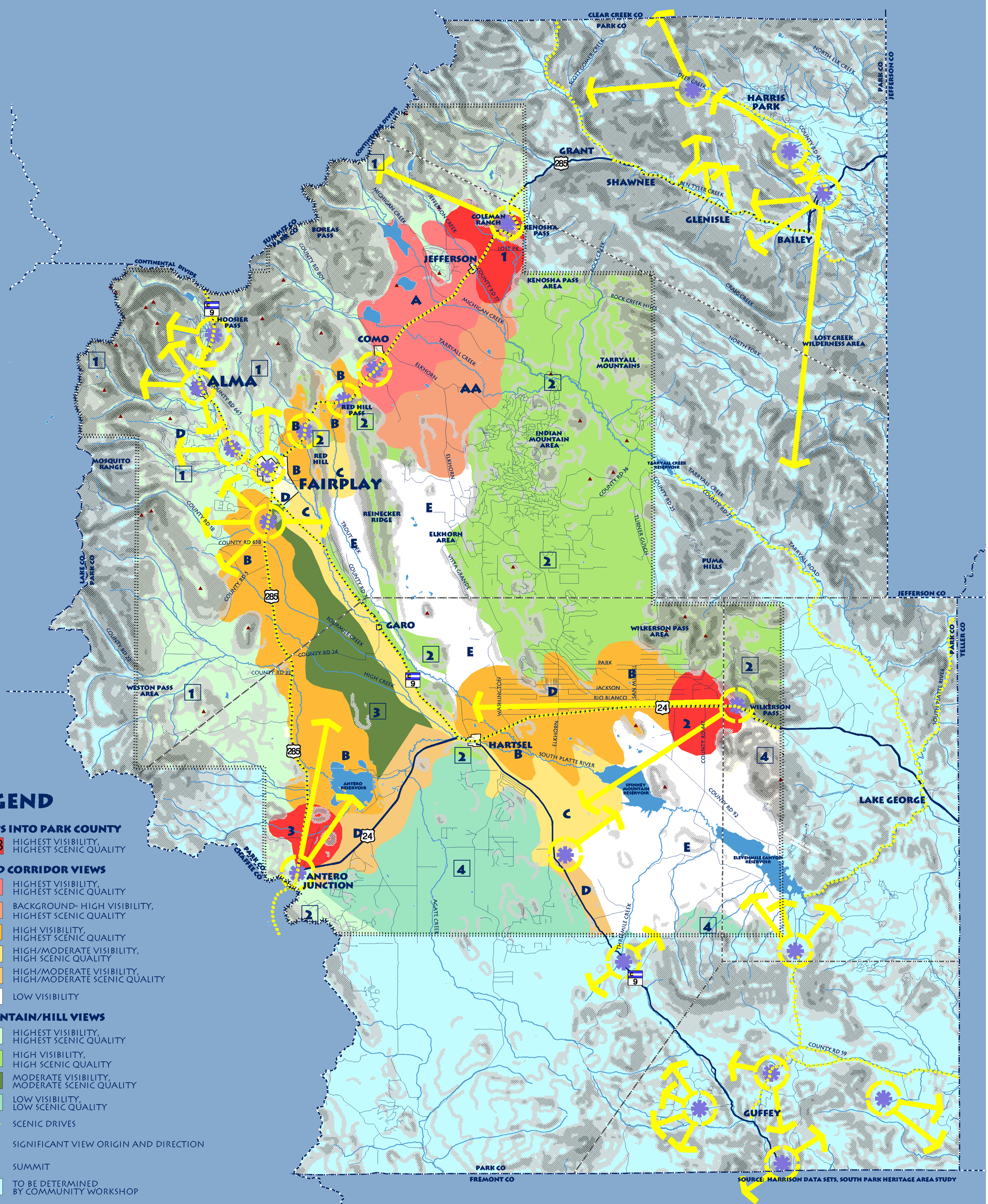

SOURCE: HARRISON DATA SETS, SOUTH PARK HERITAGE AREA STUDY

LEGEND

VIEWS INTO PARK COUNTY

- 1-2-3 — HIGHEST VISIBILITY, HIGHEST SCENIC QUALITY

ROAD CORRIDOR VIEWS

- A — HIGHEST VISIBILITY, HIGHEST SCENIC QUALITY
- AA — BACKGROUND- HIGH VISIBILITY, HIGHEST SCENIC QUALITY
- B — HIGH VISIBILITY, HIGHEST SCENIC QUALITY
- C — HIGH/MODERATE VISIBILITY, HIGH SCENIC QUALITY
- D — HIGH/MODERATE VISIBILITY, HIGH/MODERATE SCENIC QUALITY
- E — LOW VISIBILITY

MOUNTAIN/HILL VIEWS

- 1 — HIGHEST VISIBILITY, HIGHEST SCENIC QUALITY
- 2 — HIGH VISIBILITY, HIGH SCENIC QUALITY
- 3 — MODERATE VISIBILITY, MODERATE SCENIC QUALITY
- 4 — LOW VISIBILITY, LOW SCENIC QUALITY

- SCENIC DRIVES
- SIGNIFICANT VIEW ORIGIN AND DIRECTION
- SUMMIT
- TO BE DETERMINED BY COMMUNITY WORKSHOP
- VISUAL QUALITY INFORMATION FROM SOUTH PARK HERITAGE AREA STUDY

N

0 2 4 6 MILES

THE INVENTORY MAPS DEVELOPED IN ASSOCIATION WITH THE PARK COUNTY STRATEGIC MASTER PLAN DEPICT INFORMATION CURRENTLY AVAILABLE FROM PARK COUNTY IN A DIGITAL FORMAT. THE INTENT OF THE MAPPING COMPONENT OF THE STRATEGIC MASTER PLAN IS TO DEVELOP A DIGITAL DATABASE OF ADVISORY INFORMATION THAT THE COUNTY CAN UTILIZE IN UPDATING ALL EXISTING COUNTY MAPS. THE TRANSLATION OF HAND DRAWN MAPS INTO DIGITAL FORMAT IS LABOR INTENSIVE AND COSTLY. ANY SUGGESTIONS AND/OR RECOMMENDATIONS FOR REVISIONS AND/OR ADDITIONS SHOULD BE DIRECTED TO THE PARK COUNTY MAPPING AND GIS DEPARTMENT AT 719-836-4254.

VISUAL PRIORITY MAP

PARK COUNTY STRATEGIC MASTER PLAN

PARK COUNTY, COLORADO

MAY 2001